

# Menuet II

aus "Music for the Royal Fireworks" HWV 351

Georg Friedrich Händel (1685 - 1759)

Tromba I  
Flöte I  
Klarinette I (8va)

Tromba II  
Flöte II  
Klarinette II (8va)

Tromba III  
Trompete

Timpani

Violone I

Violine II

Violine III  
Viola

Violoncello  
Trombone

Orgel

5 **A**

I

II

III

Timp.

VI. I

VI. II

VI. III

Vlc.

Org.

9 **B**

I  
II  
III  
Timp.  
VI. I  
VI. II  
VI. III  
Vlc.  
Org.

13 C

I  
II  
III  
Timp.  
VI. I  
VI. II  
VI. III  
Vlc.  
Org.

1. 2.

Tromba I

# Menuet II

aus "Music for the Royal Fireworks" HWV 351

Georg Friedrich Händel (1685 - 1759)

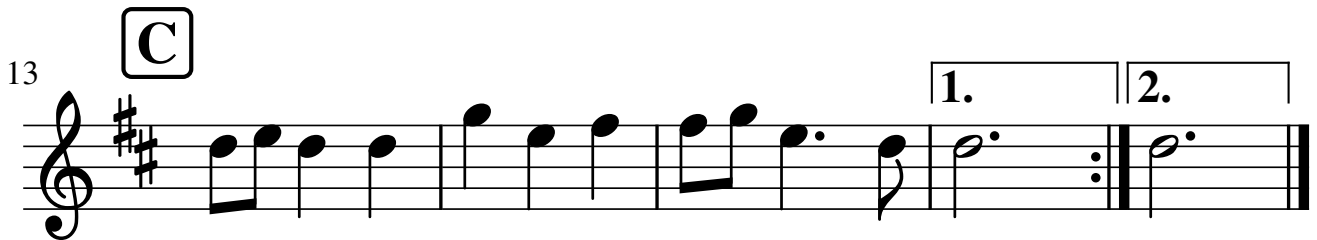
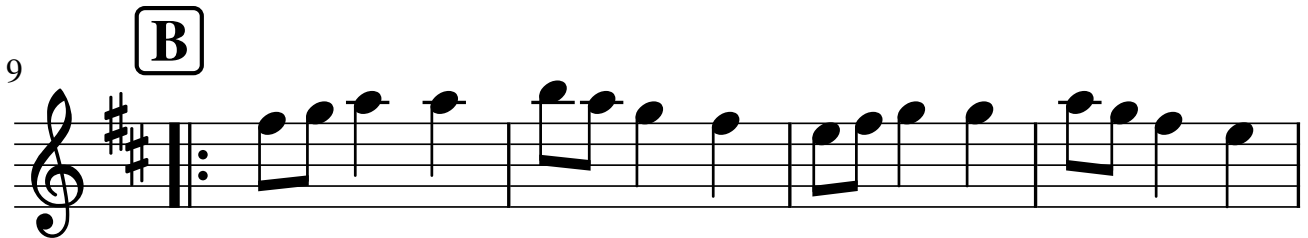
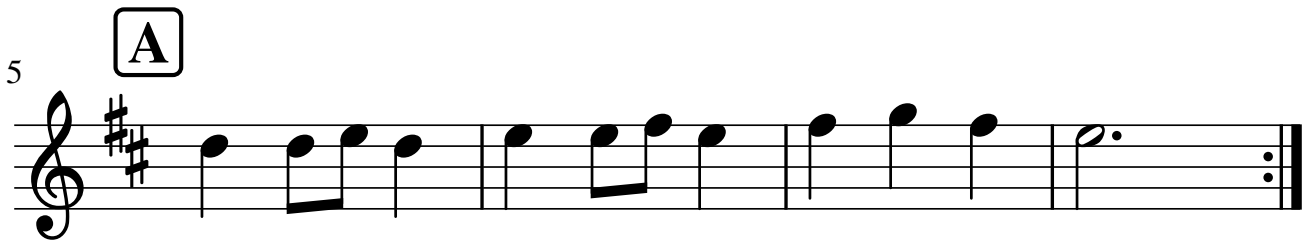

Tromba II

# Menuet II

aus "Music for the Royal Fireworks" HWV 351

Georg Friedrich Händel (1685 - 1759)

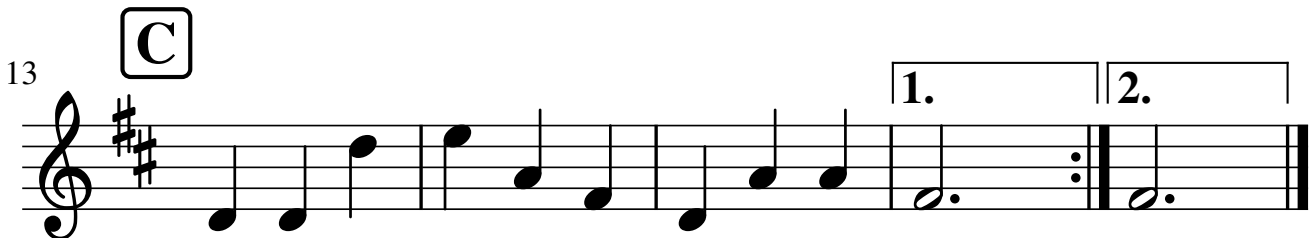
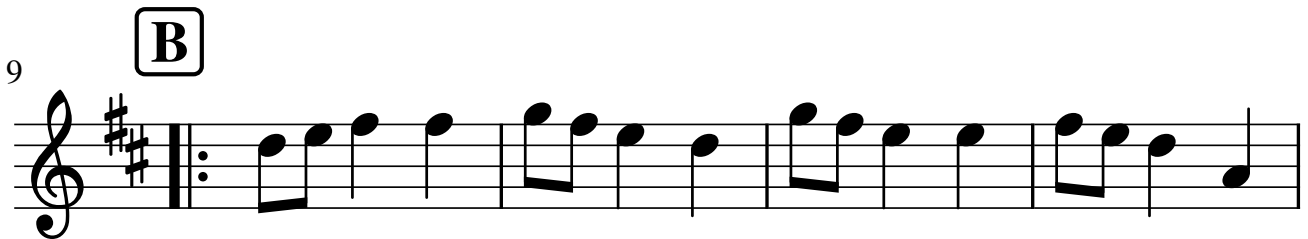
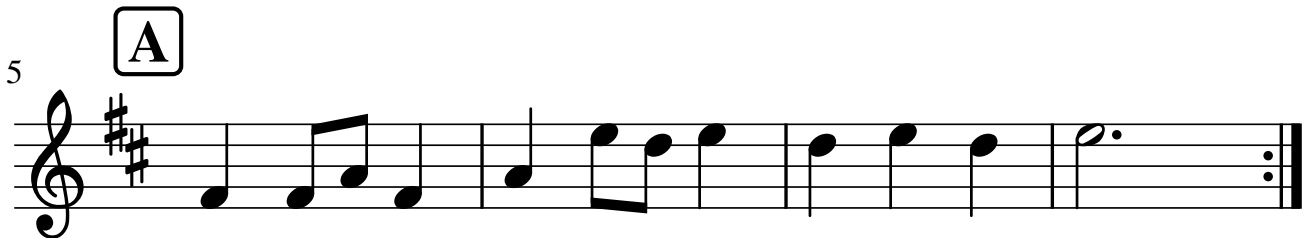
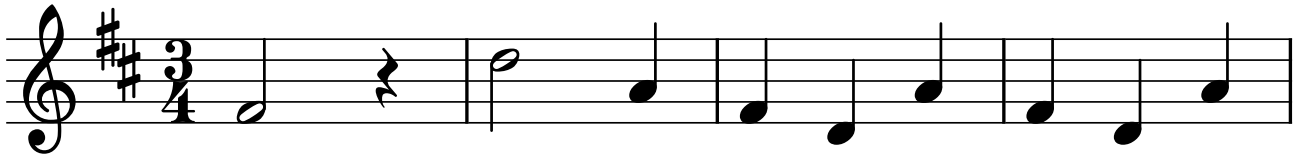

Tromba III

# Menuet II

aus "Music for the Royal Fireworks" HWV 351

Georg Friedrich Händel (1685 - 1759)

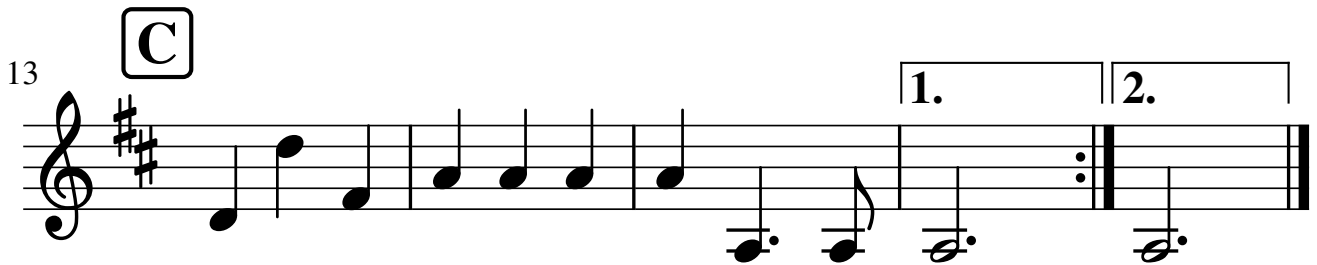
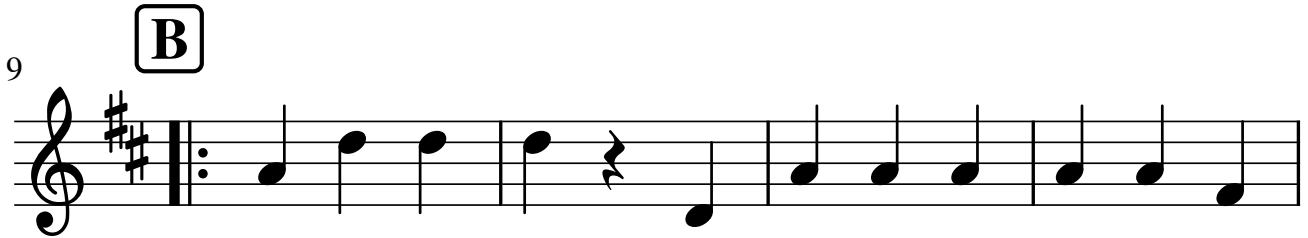
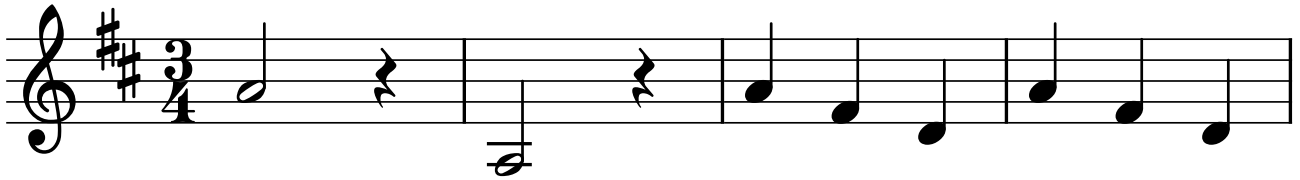

# Klarinette in B

# Menuet II

aus "Music for the Royal Fireworks" HWV 351

Georg Friedrich Händel (1685 - 1759)

1. Stimme

2. Stimme

**A**

5

**B**

9

**C**

13

1.

2.

Klarinette in B 8va

Menuet II

aus "Music for the Royal Fireworks" HWV 351

Georg Friedrich Händel (1685 - 1759)

1. Stimme

2. Stimme

**A**

5

**B**

9

**C**

13

1. 2.

Trompete in B

# Menuet II

aus "Music for the Royal Fireworks" HWV 351

Georg Friedrich Händel (1685 - 1759)

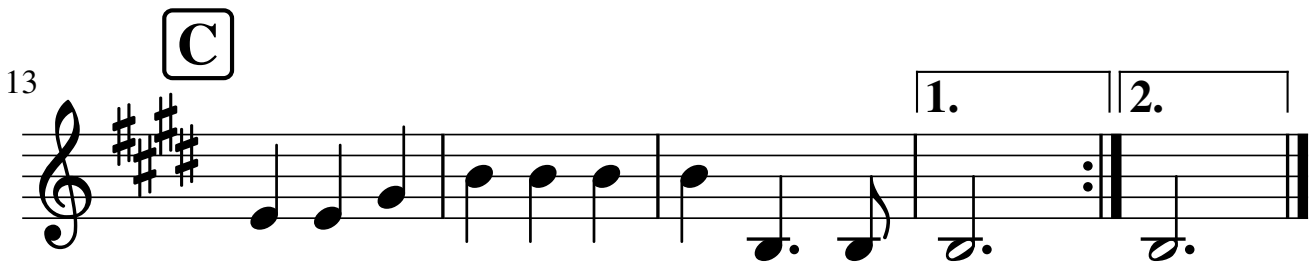
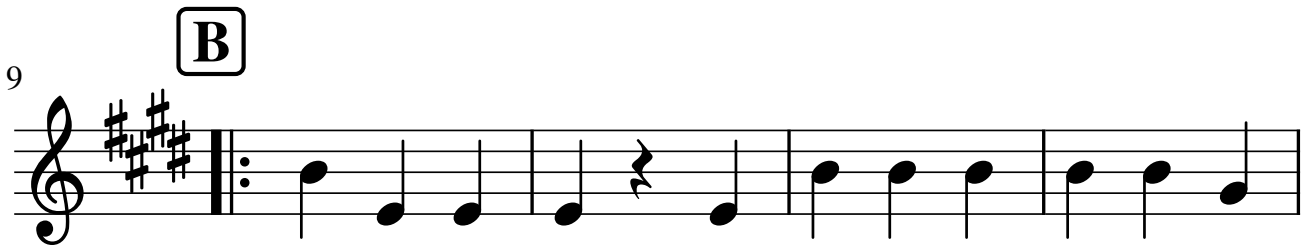
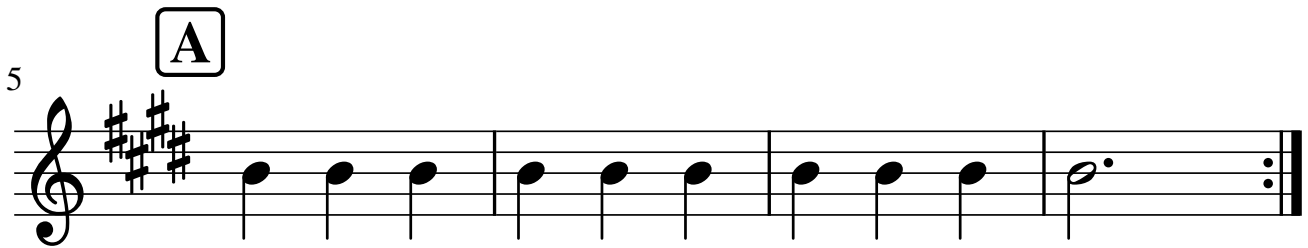
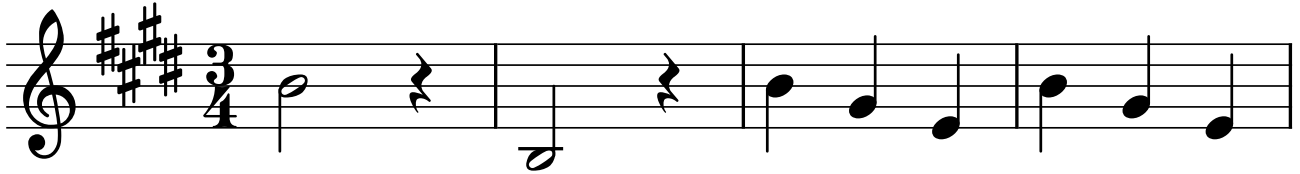

Pauke

# Menuet II

aus "Music for the Royal Fireworks" HWV 351

Georg Friedrich Händel (1685 - 1759)

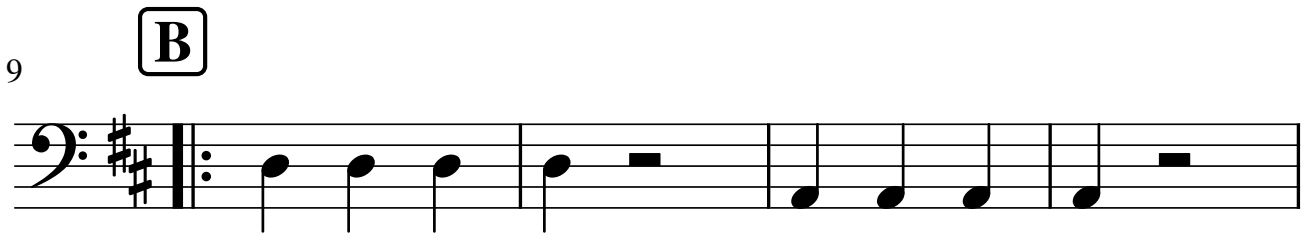
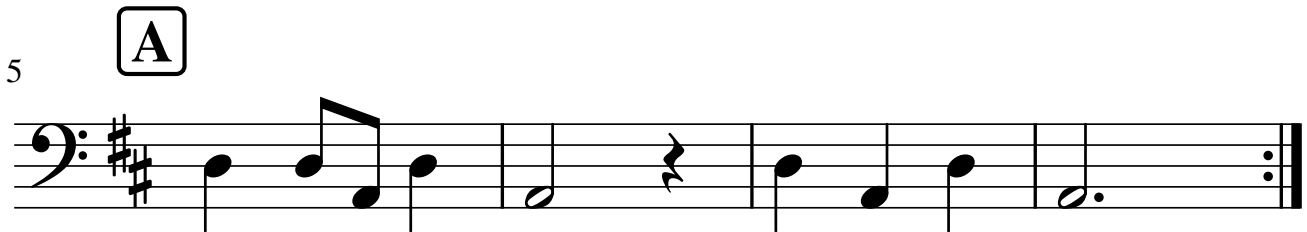

Violone I

# Menuet II

aus "Music for the Royal Fireworks" HWV 351

Georg Friedrich Händel (1685 - 1759)

5 **A**

9 **B**

12 **C**

15

Violine II

# Menuet II

aus "Music for the Royal Fireworks" HWV 351

Georg Friedrich Händel (1685 - 1759)

5 **A**

9 **B**

12 **C**

15

Violine III

Menuet II

aus "Music for the Royal Fireworks" HWV 351

Georg Friedrich Händel (1685 - 1759)

Violine III

Viola

**A**

VI. III

Vla.

**B**

7

VI. III

Vla.

**C**

12

1. 2.

Orgel

# Menuet II

aus "Music for the Royal Fireworks" HWV 351

Georg Friedrich Händel (1685 - 1759)

**A**

**B**

8

**C**

13
